



FOR OFFICER USE ONLY

Valid for Three Years
From the Date of 16-02-2018
Sanctioned.....

Passed in the Board Meeting
Held on 27-02-18

Passed in the SAC Meeting
Held on 20-02-18

Placed in the Building Committee Meeting
Held on 19-02-18 & Recommended

Conditionally approved the plan and notes
Casting of foundation & roof casting of
building is attached

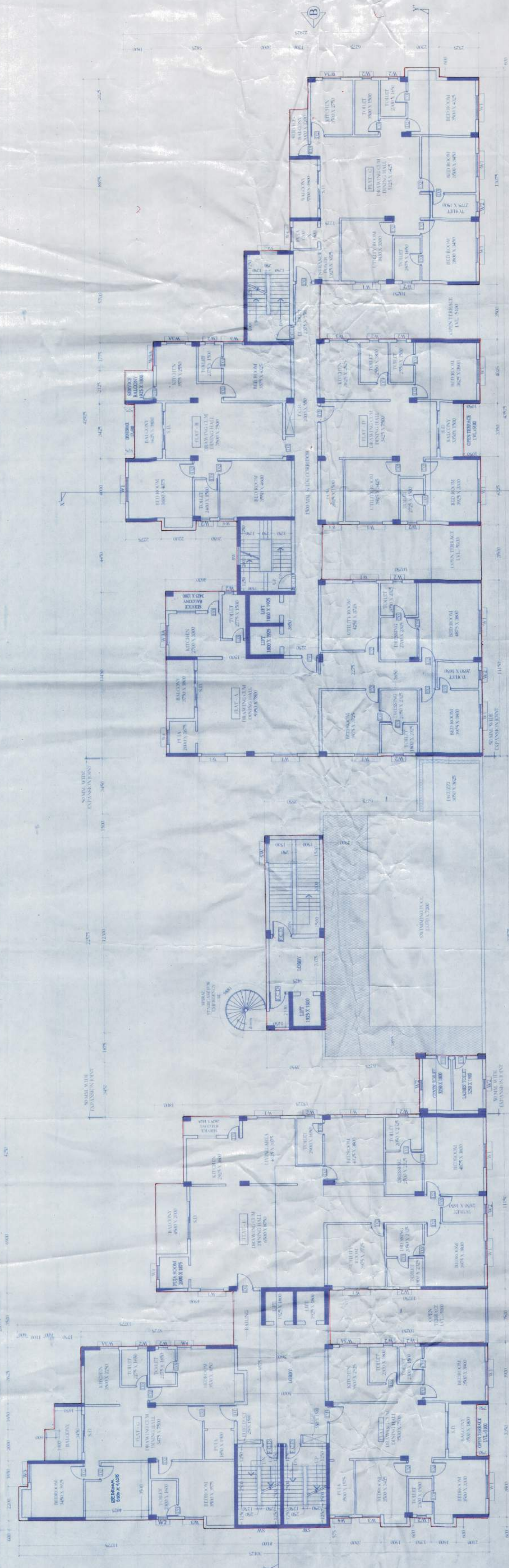

THIRD FLOOR PLAN
SCALE - 1:100

THIS PLAN IS CONDITIONALLY APPROVED. THE
NO OBJECTION CERTIFICATE FROM FIRE SERVICE
IS REQUIRED BEFORE OCCUPANCY
CERTIFICATE

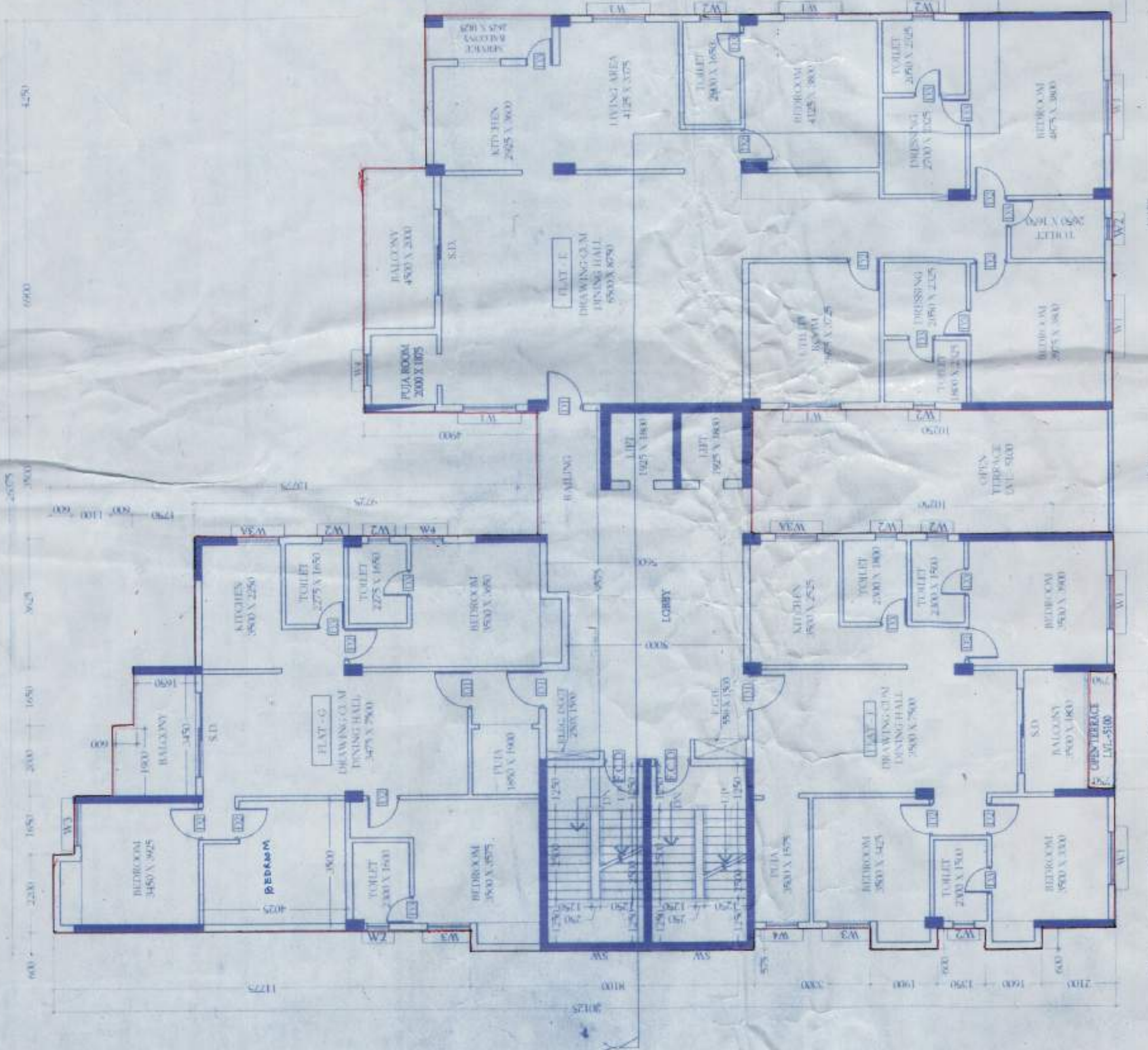

FOURTH TO SIXTH
FLOOR PLAN
SCALE - 1:100

THIS PLAN IS CONDITIONALLY APPROVED. THE
NO OBJECTION CERTIFICATE FROM FIRE SERVICE
IS REQUIRED BEFORE OCCUPANCY
CERTIFICATE



SCALE: 1:100
DATE - 19.01.2018
SHEET NO. - 03/06
CKD BY: K. K. ROY
DRAWN BY: SUGANDHA/POPRAJ

PROJECT: PROPOSED BASKINETS (GROUND & SIX STORED RESIDENTIAL
CLUB COMMERCIAL BUILDING)
NAME OF OWNERS: BALAJI REALTY ENTERPRISES BY SMT. ANHILA
KASHI/2, SAKSHIN, NIVAMI ARE, RAMSHIBILA
LOCATION: BHANU PATE, RAJY, VISAL, CHINSA
WARD NO. : 13
DABGRAV : 22, 25, 27, 28, 29, 30, 31, 32, 33, 34, 35, 36, 37, 38, 39, 40, 41, 42, 43, 44, 45, 46, 47, 48, 49, 50, 51, 52, 53, 54, 55, 56, 57, 58, 59, 60, 61, 62, 63, 64, 65, 66, 67, 68, 69, 70, 71, 72, 73, 74, 75, 76, 77, 78, 79, 80, 81, 82, 83, 84, 85, 86, 87, 88, 89, 90, 91, 92, 93, 94, 95, 96, 97, 98, 99, 100
PLOT NO. : 449 (R.S.)
KHATAN NO. : 102 (R.S.)
SHEET NO. : 06

SCHEDULE OF WINDOWS

TYPE	UNITS	SIZE
W1	240	1200
W2	240	1200
W3	240	1200
W4	240	1200
W5	240	1200
W6	240	1200
W7	240	1200
W8	240	1200
W9	240	1200
W10	240	1200
W11	240	1200
W12	240	1200
W13	240	1200
W14	240	1200
W15	240	1200
W16	240	1200
W17	240	1200
W18	240	1200
W19	240	1200
W20	240	1200
W21	240	1200
W22	240	1200
W23	240	1200
W24	240	1200
W25	240	1200
W26	240	1200
W27	240	1200
W28	240	1200
W29	240	1200
W30	240	1200
W31	240	1200
W32	240	1200
W33	240	1200
W34	240	1200
W35	240	1200
W36	240	1200
W37	240	1200
W38	240	1200
W39	240	1200
W40	240	1200
W41	240	1200
W42	240	1200
W43	240	1200
W44	240	1200
W45	240	1200
W46	240	1200
W47	240	1200
W48	240	1200
W49	240	1200
W50	240	1200
W51	240	1200
W52	240	1200
W53	240	1200
W54	240	1200
W55	240	1200
W56	240	1200
W57	240	1200
W58	240	1200
W59	240	1200
W60	240	1200
W61	240	1200
W62	240	1200
W63	240	1200
W64	240	1200
W65	240	1200
W66	240	1200
W67	240	1200
W68	240	1200
W69	240	1200
W70	240	1200
W71	240	1200
W72	240	1200
W73	240	1200
W74	240	1200
W75	240	1200
W76	240	1200
W77	240	1200
W78	240	1200
W79	240	1200
W80	240	1200
W81	240	1200
W82	240	1200
W83	240	1200
W84	240	1200
W85	240	1200
W86	240	1200
W87	240	1200
W88	240	1200
W89	240	1200
W90	240	1200
W91	240	1200
W92	240	1200
W93	240	1200
W94	240	1200
W95	240	1200
W96	240	1200
W97	240	1200
W98	240	1200
W99	240	1200
W100	240	1200

GENERAL NOTES:
1. ALL DIMENSIONS ARE IN MILLIMETERS.
2. ALL DIMENSIONS SHALL BE AS SHOWN UNLESS OTHERWISE SPECIFIED.
3. ALL EXTERNAL WALLS ARE 200MM THICK UNLESS OTHERWISE SPECIFIED.
4. ALL STAIRCASES AND LIFTS CONFORM TO THE APPLICABLE CODES AND STANDARDS.
5. ALL STAIRCASES AND LIFTS SHALL BE PROVIDED WITH HANDRAILS.
6. ALL STAIRCASES AND LIFTS SHALL BE PROVIDED WITH EMERGENCY LIGHTING.
7. ALL STAIRCASES AND LIFTS SHALL BE PROVIDED WITH SMOKE DETECTORS.
8. ALL STAIRCASES AND LIFTS SHALL BE PROVIDED WITH FIRE EXTINGUISHERS.
9. ALL STAIRCASES AND LIFTS SHALL BE PROVIDED WITH FIRST AID KITS.
10. ALL STAIRCASES AND LIFTS SHALL BE PROVIDED WITH FIRE ALARMS.
11. ALL STAIRCASES AND LIFTS SHALL BE PROVIDED WITH FIRE ESCAPES.
12. ALL STAIRCASES AND LIFTS SHALL BE PROVIDED WITH FIRE EXITS.
13. ALL STAIRCASES AND LIFTS SHALL BE PROVIDED WITH FIRE STAIRS.
14. ALL STAIRCASES AND LIFTS SHALL BE PROVIDED WITH FIRE LIFTS.
15. ALL STAIRCASES AND LIFTS SHALL BE PROVIDED WITH FIRE ESCALATORS.
16. ALL STAIRCASES AND LIFTS SHALL BE PROVIDED WITH FIRE STAIRWELLS.
17. ALL STAIRCASES AND LIFTS SHALL BE PROVIDED WITH FIRE STAIRLANDINGS.
18. ALL STAIRCASES AND LIFTS SHALL BE PROVIDED WITH FIRE STAIRWAYS.
19. ALL STAIRCASES AND LIFTS SHALL BE PROVIDED WITH FIRE STAIRCASES.
20. ALL STAIRCASES AND LIFTS SHALL BE PROVIDED WITH FIRE STAIRCASES.

DECLARATION OF ARCHITECT / I.E.S.
I DO HEREBY CERTIFY THAT THE FOUNDATION AND SUPER STRUCTURE HAVE BEEN DESIGNED AND CONSTRUCTED IN ACCORDANCE WITH THE PROVISIONS OF THE BUILDING REGULATIONS, 1961 AND THE BUILDING CODES AND STANDARDS OF INDIA AND I S O AND I ALSO CERTIFY THAT THE STRUCTURE IS SAFE AND STABLE IN ALL DIRECTIONS AND WILL BE CAPABLE OF WITHSTANDING ALL THE LOADS AND STRESSES WHICH MAY BE APPLIED DURING THE LIFE OF THE BUILDING AND THEREAFTER UP TO THE DATE OF OCCUPANCY OR POSSESSION OF THE BUILDING IF THERE IS NO DEVIATION OR VIOLATION OF THE SANCTIONED OR APPROVED BUILDING PLAN.

DECLARATION OF STRUCTURAL ENGINEER
I DO HEREBY CERTIFY THAT THE FOUNDATION AND SUPER STRUCTURE HAVE BEEN DESIGNED AND CONSTRUCTED IN ACCORDANCE WITH THE PROVISIONS OF THE BUILDING REGULATIONS, 1961 AND THE BUILDING CODES AND STANDARDS OF INDIA AND I S O AND I ALSO CERTIFY THAT THE STRUCTURE IS SAFE AND STABLE IN ALL DIRECTIONS AND WILL BE CAPABLE OF WITHSTANDING ALL THE LOADS AND STRESSES WHICH MAY BE APPLIED DURING THE LIFE OF THE BUILDING AND THEREAFTER UP TO THE DATE OF OCCUPANCY OR POSSESSION OF THE BUILDING IF THERE IS NO DEVIATION OR VIOLATION OF THE SANCTIONED OR APPROVED BUILDING PLAN.

DECLARATION OF ARCHITECT / I.E.S.
I DO HEREBY CERTIFY THAT THE FOUNDATION AND SUPER STRUCTURE HAVE BEEN DESIGNED AND CONSTRUCTED IN ACCORDANCE WITH THE PROVISIONS OF THE BUILDING REGULATIONS, 1961 AND THE BUILDING CODES AND STANDARDS OF INDIA AND I S O AND I ALSO CERTIFY THAT THE STRUCTURE IS SAFE AND STABLE IN ALL DIRECTIONS AND WILL BE CAPABLE OF WITHSTANDING ALL THE LOADS AND STRESSES WHICH MAY BE APPLIED DURING THE LIFE OF THE BUILDING AND THEREAFTER UP TO THE DATE OF OCCUPANCY OR POSSESSION OF THE BUILDING IF THERE IS NO DEVIATION OR VIOLATION OF THE SANCTIONED OR APPROVED BUILDING PLAN.

DECLARATION OF ARCHITECT / I.E.S.
I DO HEREBY CERTIFY THAT THE FOUNDATION AND SUPER STRUCTURE HAVE BEEN DESIGNED AND CONSTRUCTED IN ACCORDANCE WITH THE PROVISIONS OF THE BUILDING REGULATIONS, 1961 AND THE BUILDING CODES AND STANDARDS OF INDIA AND I S O AND I ALSO CERTIFY THAT THE STRUCTURE IS SAFE AND STABLE IN ALL DIRECTIONS AND WILL BE CAPABLE OF WITHSTANDING ALL THE LOADS AND STRESSES WHICH MAY BE APPLIED DURING THE LIFE OF THE BUILDING AND THEREAFTER UP TO THE DATE OF OCCUPANCY OR POSSESSION OF THE BUILDING IF THERE IS NO DEVIATION OR VIOLATION OF THE SANCTIONED OR APPROVED BUILDING PLAN.

DECLARATION OF ARCHITECT / I.E.S.
I DO HEREBY CERTIFY THAT THE FOUNDATION AND SUPER STRUCTURE HAVE BEEN DESIGNED AND CONSTRUCTED IN ACCORDANCE WITH THE PROVISIONS OF THE BUILDING REGULATIONS, 1961 AND THE BUILDING CODES AND STANDARDS OF INDIA AND I S O AND I ALSO CERTIFY THAT THE STRUCTURE IS SAFE AND STABLE IN ALL DIRECTIONS AND WILL BE CAPABLE OF WITHSTANDING ALL THE LOADS AND STRESSES WHICH MAY BE APPLIED DURING THE LIFE OF THE BUILDING AND THEREAFTER UP TO THE DATE OF OCCUPANCY OR POSSESSION OF THE BUILDING IF THERE IS NO DEVIATION OR VIOLATION OF THE SANCTIONED OR APPROVED BUILDING PLAN.

DECLARATION OF ARCHITECT / I.E.S.
I DO HEREBY CERTIFY THAT THE FOUNDATION AND SUPER STRUCTURE HAVE BEEN DESIGNED AND CONSTRUCTED IN ACCORDANCE WITH THE PROVISIONS OF THE BUILDING REGULATIONS, 1961 AND THE BUILDING CODES AND STANDARDS OF INDIA AND I S O AND I ALSO CERTIFY THAT THE STRUCTURE IS SAFE AND STABLE IN ALL DIRECTIONS AND WILL BE CAPABLE OF WITHSTANDING ALL THE LOADS AND STRESSES WHICH MAY BE APPLIED DURING THE LIFE OF THE BUILDING AND THEREAFTER UP TO THE DATE OF OCCUPANCY OR POSSESSION OF THE BUILDING IF THERE IS NO DEVIATION OR VIOLATION OF THE SANCTIONED OR APPROVED BUILDING PLAN.